

COMPRESSORS—MODELS LTD53 AND LTD59

TABLE 1— VARIABLE PARTS

ITEM NO.	DESCRIPTION	60 CYCLE				50 CYCLE			
		MODEL LTD53		MODEL LTD59		MODEL LTD53		MODEL LTD59	
		PART NO.	QUAN.	PART NO.	QUAN.	PART NO.	QUAN.	PART NO.	QUAN.
2	PREROTATION VANE ASSEMBLY	364-15261	1	364-15262	1	364-15261	1	364-15262	1
3	NOZZLE BASE PLATE	064-20800	1	064-20801	1	064-20800	1	064-20801	1
6	IMPELLER SEAL RING	064-13815	1	064-13816	1	064-13815	1	064-13816	1
9	DEFUSER PLATE	064-12769	1	064-12768	1	064-12769	1	064-12768	1
18	DRIVE SHAFT	064-15471	1	064-15471	1	064-27518	1	064-27518	1
32	"O"-RING DRIVE SHAFT	†028-04479	1	†028-04479	1	†028-08270	1	†028-08270	1
54	IMPELLER	064-12306	1	064-12305	1	064-12306	1	064-12305	1
241	COUPLING GUARD	364-33571	1	364-33571	1	364-33576	1	364-33576	1
242	COUPLING	364-06398	1	364-06398	1	364-27522	1	364-27522	1

†PARTS INCLUDED IN FIELD REPLACEMENT KIT — MODELS LTD53 & LTD59 — PART NO. 464-29624.

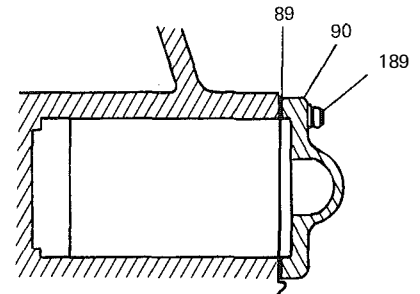
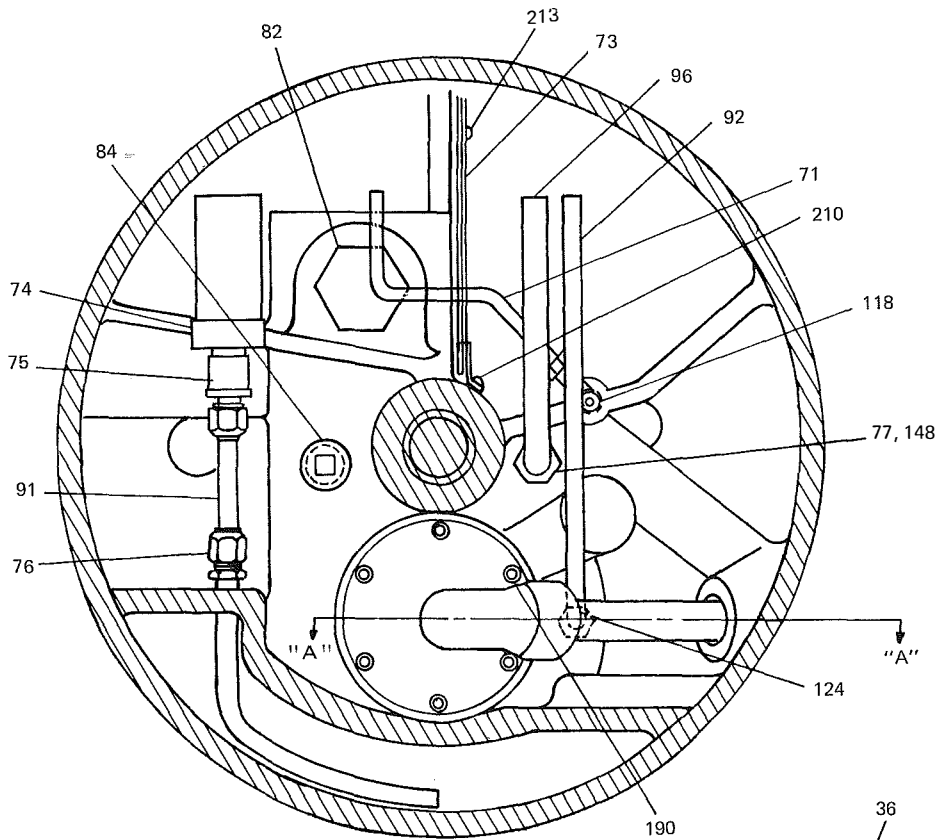
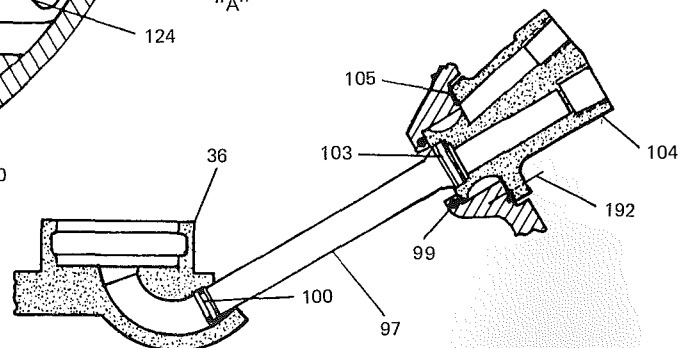

FIG. 3— FILTER



SECTION "A"—"A"

FIG. 4— SECTION "R"—"R" — SHOWING OIL PUMP AND INTERNAL PARTS